Amour polaire
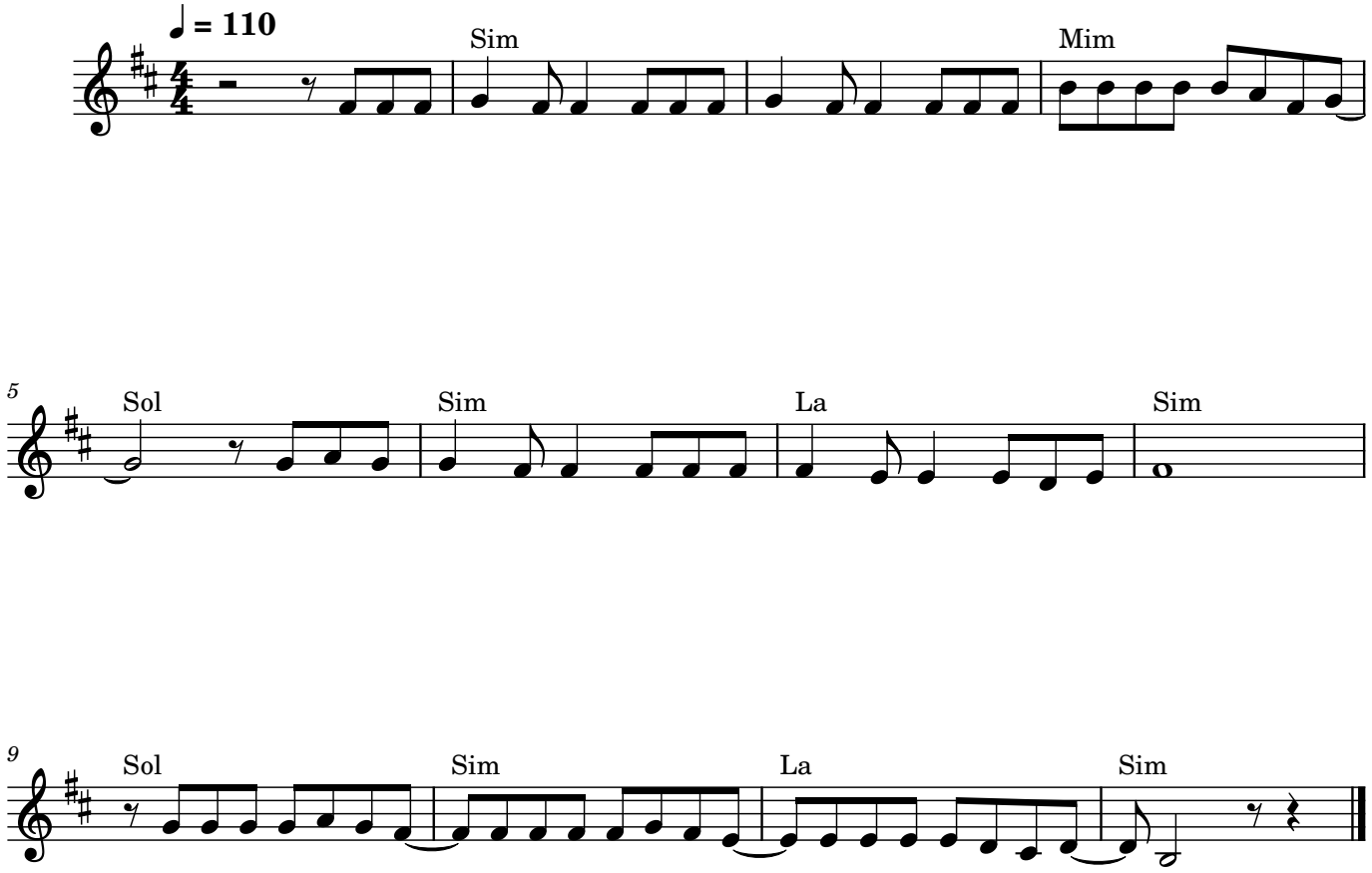
Compositeur : Nicolas "Jasque" Blaise